

* required information

Form errors

Some data entered into this form is invalid. Please resolve before continuing.

Section 1 of 21

You can save the form at any time and resume it later. You do not need to be logged in when you resume.

System reference

Not Currently In Use

This is the unique reference for this application generated by the system.

Your reference

05/02811/LIPREM (lapsed)

You can put what you want here to help you track applications if you make lots of them. It is passed to the authority.

Are you an agent acting on behalf of the applicant?

☐ Yes

☒ No

Put "no" if you are applying on your own behalf or on behalf of a business you own or work for.

Applicant Details

* First name

FOULEYMATA

* Family name

SEAKA

* E-mail

mseaka@csolicitors.com

Main telephone number

02074208000

Include country code.

Other telephone number

02074208000

☒ Indicate here if you would prefer not to be contacted by telephone

Are you:

☒ Applying as a business or organisation, including as a sole trader

☐ Applying as an individual

A sole trader is a business owned by one person without any special legal structure. Applying as an individual means you are applying so you can be employed, or for some other personal reason, such as following a hobby.

Applicant Business

Is your business registered in the UK with Companies House?

☒ Yes

☐ No

Note: completing the Applicant Business section is optional in this form.

Registration number

09842560

Business name

Les Calices Restaurant Ltd

If your business is registered, use its registered name.

VAT number

-

Put "none" if you are not registered for VAT.

Continued from previous page...

Legal status

Your position in the business

Home country

The country where the headquarters of your business is located.

Registered Address

Address registered with Companies House.

Building number or name

Street

District

City or town

County or administrative area

Postcode

Country

Section 2 of 21

PREMISES DETAILS

I/we, as named in section 1, apply for a premises licence under section 17 of the Licensing Act 2003 for the premises described in section 2 below (the premises) and I/we are making this application to you as the relevant licensing authority in accordance with section 12 of the Licensing Act 2003.

Premises Address

Are you able to provide a postal address, OS map reference or description of the premises?

☒ Address ☐ OS map reference ☐ Description

Postal Address Of Premises

Building number or name

Street

District

City or town

County or administrative area

Postcode

Country

Further Details

Telephone number

A1

Non-domestic rateable
value of premises (£)

12,750

Section 3 of 21

APPLICATION DETAILS

In what capacity are you applying for the premises licence?

- ☐ An individual or individuals
- ☒ A limited company / limited liability partnership
- ☐ A partnership (other than limited liability)
- ☐ An unincorporated association
- ☐ Other (for example a statutory corporation)
- ☐ A recognised club
- ☐ A charity
- ☐ The proprietor of an educational establishment
- ☐ A health service body
- ☐ A person who is registered under part 2 of the Care Standards Act 2000 (c14) in respect of an independent hospital in Wales
- ☐ A person who is registered under Chapter 2 of Part 1 of the Health and Social Care Act 2008 in respect of the carrying on of a regulated activity (within the meaning of that Part) in an independent hospital in England
- ☐ The chief officer of police of a police force in England and Wales

Confirm The Following

- ☒ I am carrying on or proposing to carry on a business which involves the use of the premises for licensable activities
- ☐ I am making the application pursuant to a statutory function
- ☐ I am making the application pursuant to a function discharged by virtue of Her Majesty's prerogative

Section 4 of 21

NON INDIVIDUAL APPLICANTS

Provide name and registered address of applicant in full. Where appropriate give any registered number. In the case of a partnership or other joint venture (other than a body corporate), give the name and address of each party concerned.

Non Individual Applicant's Name

Name

Les Calices Restaurant Ltd

Details

A1

Continued from previous page...

Registered number (where applicable)

09842560

Description of applicant (for example partnership, company, unincorporated association etc)

A Limited Company

Address

Building number or name

89

Street

Lower Addiscombe Road

District

City or town

London

County or administrative area

Postcode

CR0 6PT

Country

United Kingdom

Contact Details

E-mail

MSEAKA@CSOLICITORS.COM

Telephone number

0203 208 2567

Other telephone number

0203 208 2560

* Date of birth

dd

/

mm

/

yyyy

* Nationality

UK

Documents that demonstrate entitlement to work in the UK

Add another applicant

Section 5 of 21**OPERATING SCHEDULE**

When do you want the premises licence to start?

30

/

10

/

2018

dd

mm

yyyy

If you wish the licence to be valid only for a limited period, when do you want it to end

dd

/

mm

/

yyyy

Provide a general description of the premises

For example the type of premises, its general situation and layout and any other information which could be relevant to the licensing objectives. Where your application includes off-supplies of alcohol and you intend to provide a place for consumption of these off-supplies you must include a description of where the place will be and its proximity to the premises.

Continued from previous page...

The premises are on a main road in an mixed commercial/residential; the property comprises a basement & ground floor. Ground floor consists of a Bar, Restaurant, Kitchen & 2 sets of toilets. Meals provided in formal restaurant at ground floor and basement; a Bar to serve alcohol.

If 5,000 or more people are expected to attend the premises at any one time, state the number expected to attend

Section 6 of 21

PROVISION OF PLAYS

See guidance on regulated entertainment

Will you be providing plays?

☐ Yes

☒ No

Section 7 of 21

PROVISION OF FILMS

See guidance on regulated entertainment

Will you be providing films?

☐ Yes

☒ No

Section 8 of 21

PROVISION OF INDOOR SPORTING EVENTS

See guidance on regulated entertainment

Will you be providing indoor sporting events?

☐ Yes

☒ No

Section 9 of 21

PROVISION OF BOXING OR WRESTLING ENTERTAINMENTS

See guidance on regulated entertainment

Will you be providing boxing or wrestling entertainments?

☐ Yes

☒ No

Section 10 of 21

PROVISION OF LIVE MUSIC

See guidance on regulated entertainment

Will you be providing live music?

☐ Yes

☒ No

Section 11 of 21

PROVISION OF RECORDED MUSIC

See guidance on regulated entertainment

Will you be providing recorded music?

☒ Yes

☐ No

Continued from previous page...

Standard Days And Timings

MONDAY

Start 11:00

End 04:00

Start

End

Give timings in 24 hour clock, (e.g., 16:00) and only give details for the days of the week when you intend the premises to be used for the activity.

TUESDAY

Start 11:00

End 04:00

Start

End

WEDNESDAY

Start 11:00

End 04:00

Start

End

THURSDAY

Start 11:00

End 04:00

Start

End

FRIDAY

Start 11:00

End 04:00

Start

End

SATURDAY

Start 11:00

End 04:00

Start

End

SUNDAY

Start 11:00

End 04:00

Start

End

Will the playing of recorded music take place indoors or outdoors or both?

☒ Indoors

☐ Outdoors

☐ Both

Where taking place in a building or other structure tick as appropriate. Indoors may include a tent.

State type of activity to be authorised, if not already stated, and give relevant further details, for example (but not exclusively) whether or not music will be amplified or unamplified.

The playing of recorded amplified music to no more than 500 people indoors start 11:00 to end 04:00

State any seasonal variations for playing recorded music

For example (but not exclusively) where the activity will occur on additional days during the summer months.

N/A

Continued from previous page...

Non-standard timings. Where the premises will be used for the playing of recorded music at different times from those listed in the column on the left, list below

For example (but not exclusively), where you wish the activity to go on longer on a particular day e.g. Christmas Eve.

THE ACTIVITY (PLAYING OF RECORDED MUSIC) WILL GO ON FOR LONGER TIME ON CHRISTMAS EVE (24TH DECEMBER) AND NEW YEAR EVE (31ST DECEMBER) START 11:00 END 6:00

Section 12 of 21

PROVISION OF PERFORMANCES OF DANCE

See guidance on regulated entertainment

Will you be providing performances of dance?

☐ Yes

☒ No

Section 13 of 21

PROVISION OF ANYTHING OF A SIMILAR DESCRIPTION TO LIVE MUSIC, RECORDED MUSIC OR PERFORMANCES OF DANCE

See guidance on regulated entertainment

Will you be providing anything similar to live music, recorded music or performances of dance?

☐ Yes

☒ No

Section 14 of 21

LATE NIGHT REFRESHMENT

Will you be providing late night refreshment?

☒ Yes

☐ No

Standard Days And Timings

MONDAY

Start 11:00

End 04:00

Start

End

Give timings in 24 hour clock.
(e.g., 16:00) and only give details for the days
of the week when you intend the premises
to be used for the activity.

TUESDAY

Start 11:00

End 04:00

Start

End

WEDNESDAY

Start 11:00

End 04:00

Start

End

Continued from previous page...

THURSDAY

Start 11:00

End 04:00

Start

End

FRIDAY

Start 11:00

End 04:00

Start

End

SATURDAY

Start 11:00

End 04:00

Start

End

SUNDAY

Start 11:00

End 04:00

Start

End

Will the provision of late night refreshment take place indoors or outdoors or both?

☒ Indoors☐ Outdoors☐ Both

Where taking place in a building or other structure tick as appropriate. Indoors may include a tent.

State type of activity to be authorised, if not already stated, and give relevant further details, for example (but not exclusively) whether or not music will be amplified or unamplified.

The playing of recorded amplified music to no more than 500 people indoors start 11:00 to end 04:00

State any seasonal variations

For example (but not exclusively) where the activity will occur on additional days during the summer months.

N/A

Non-standard timings. Where the premises will be used for the supply of late night refreshments at different times from those listed in the column on the left, list below

For example (but not exclusively), where you wish the activity to go on longer on a particular day e.g. Christmas Eve.

THE ACTIVITY WILL GO ON LONGER TIME ON CHRISTMAS EVE (24TH DECEMBER) AND NEW YEAR EVE (31ST DECEMBER)
START 11:00 END 6:00

Continued from previous page...

SUPPLY OF ALCOHOL

Will you be selling or supplying alcohol?

☒ Yes☐ No**Standard Days And Timings****MONDAY**

Start 11:00

End 04:00

Start

End

Give timings in 24 hour clock.
(e.g., 16:00) and only give details for the days
of the week when you intend the premises
to be used for the activity.

TUESDAY

Start 11:00

End 04:00

Start

End

WEDNESDAY

Start 11:00

End 04:00

Start

End

THURSDAY

Start 11:00

End 04:00

Start

End

FRIDAY

Start 11:00

End 04:00

Start

End

SATURDAY

Start 11:00

End 04:00

Start

End

SUNDAY

Start 11:00

End 04:00

Start

End

Will the sale of alcohol be for consumption:

☒ On the premises☐ Off the premises☐ Both

If the sale of alcohol is for consumption on
the premises select on, if the sale of alcohol
is for consumption away from the premises
select off. If the sale of alcohol is for
consumption on the premises and away
from the premises select both.

State any seasonal variations

For example (but not exclusively) where the activity will occur on additional days during the summer months.

N/A

Continued from previous page...

Non-standard timings. Where the premises will be used for the supply of alcohol at different times from those listed in the column on the left, list below

For example (but not exclusively), where you wish the activity to go on longer on a particular day e.g. Christmas Eve.

THE ACTIVITY WILL GO ON LONGER TIME ON CHRISTMAS EVE (24TH DECEMBER) AND NEW YEAR EVE (31ST DECEMBER)
START 11:00 END 6:00

State the name and details of the individual whom you wish to specify on the licence as premises supervisor

Name

First name

FOULEYMATA

Family name

SEAKA

Date of birth



dd

mm

yyyy

Enter the contact's address

Building number or name

89

Street

Lower Addiscombe Road

District

City or town

London

County or administrative area

Postcode

CR0 6PT

Country

United Kingdom

Personal Licence number
(if known)

16/00049 LIPERS

Issuing licensing authority
(if known)

LONDON BOROUGH OF CROYDON

PROPOSED DESIGNATED PREMISES SUPERVISOR CONSENT

How will the consent form of the proposed designated premises supervisor be supplied to the authority?

- ☐ Electronically, by the proposed designated premises supervisor
- ☒ As an attachment to this application

Reference number for consent
form (if known)

Continued from previous page...

If the consent form is already submitted, ask the proposed designated premises supervisor for its 'system reference' or 'your reference'.

Section 16 of 21

ADULT ENTERTAINMENT

Highlight any adult entertainment or services, activities, or other entertainment or matters ancillary to the use of the premises that may give rise to concern in respect of children

Give information about anything intended to occur at the premises or ancillary to the use of the premises which may give rise to concern in respect of children, regardless of whether you intend children to have access to the premises, for example (but not exclusively) nudity or semi-nudity, films for restricted age groups etc gambling machines etc.

It is not anticipated that there would be any entertainment or any services, incidental or not that would give rise to concern in respect of children. This is a normal restaurant with a bar as would be seen on a high street.

Section 17 of 21

HOURS PREMISES ARE OPEN TO THE PUBLIC

Standard Days And Timings

MONDAY

Start 11:00

End 04:00

Give timings in 24 hour clock.
(e.g., 16:00) and only give details for the days of the week when you intend the premises to be used for the activity.

Start

End

TUESDAY

Start 11:00

End 04:00

Start

End

WEDNESDAY

Start 11:00

End 04:00

Start

End

THURSDAY

Start 11:00

End 04:00

Start

End

FRIDAY

Start 11:00

End 04:00

Start

End

SATURDAY

Start 11:00

End 04:00

Start

End

Continued from previous page...

SUNDAY

Start 11:00

End 04:00

Start

End

State any seasonal variations

For example (but not exclusively) where the activity will occur on additional days during the summer months.

N/A

Non standard timings. Where you intend to use the premises to be open to the members and guests at different times from those listed in the column on the left, list below

For example (but not exclusively), where you wish the activity to go on longer on a particular day e.g. Christmas Eve.

THE ACTIVITY WILL GO ON LONGER HOURS ON CHRISTMAS EVE (24TH DECEMBER) AND NEW YEAR EVE (31ST DECEMBER)
START 11:00 END 6:00

Section 18 of 21

LICENSING OBJECTIVES

Describe the steps you intend to take to promote the four licensing objectives:

a) General – all four licensing objectives (b,c,d,e)

List here steps you will take to promote all four licensing objectives together.

Managing rubbish in the area
Managing groups of people loitering around the shop
Managing the noise of customers leaving the shop
Fire safety for customers - have you done a risk assessment?
staff training on the Licensing Act
Already installed cctv

b) The prevention of crime and disorder

A clear and legible notice outside the premises indicating the normal hours under the terms of the premises licence during which licensable activities are permitted.

Clear and conspicuous notices warning of potential criminal activity, such as theft, that may target customers will be displayed.

As a late night refreshment premises, custom will not be sought by means of personal solicitation outside or in the vicinity of the premises.

c) Public safety

A log book or recording system shall be kept upon the premises in which shall be entered particulars of inspections made; those required to be made by statute, and information compiled to comply with any public safety condition attached to the premises licence that requires the recording of such information. The log book shall be kept available for inspection when required by persons authorised by the Licensing Act 2003 or associated legislation.

Adequate access is provided for emergency vehicles.

All parts of the premises and all fittings and apparatus therein, door fastenings and notices and the seating, lighting,

Continued from previous page...

heating, electrical, ventilation, sanitary accommodation, washing facilities and other installations, will be maintained at all times in good order and in a safe condition.

d) The prevention of public nuisance

Prominent, clear and legible notices will be displayed at all exits requesting the public to respect the needs of nearby residents and to leave the premises and the area quietly.
 Deliveries of materials necessary for the operation of the business will be carried out at such a time or in such a manner as to prevent nuisance and disturbance to nearby residents.
 The Licensee will ensure that staff who arrive early morning or depart late at night when the business has ceased trading conduct themselves in such a manner to avoid causing disturbance to nearby residents.
 Customers will be asked not to stand around talking in the street outside the premises; and asked to leave the vicinity quickly and quietly.
 A specific taxi operator has been nominated for staff and customers use

e) The protection of children from harm

Protection of Children from Harm - Ensure no children are allowed in after a certain time, or no unaccompanied children after a certain time.

Section 19 of 21

NOTES ON DEMONSTRATING ENTITLEMENT TO WORK IN THE UK

Continued from previous page...

Entitlement to work/immigration status for individual applicants and applications from partnerships which are not limited liability partnerships:

A licence may not be held by an individual or an individual in a partnership who is resident in the UK who:

- does not have the right to live and work in the UK; or
- is subject to a condition preventing him or her from doing work relating to the carrying on of a licensable activity.

Any premises licence issued in respect of an application made on or after 6 April 2017 will become invalid if the holder ceases to be entitled to work in the UK.

Applicants must demonstrate that they have an entitlement to work in the UK and are not subject to a condition preventing them from doing work relating to the carrying on of a licensable activity. They do this by providing with this application copies or scanned copies of the following documents (which do not need to be certified).

Documents which demonstrate entitlement to work in the UK

- An expired or current passport showing the holder, or a person named in the passport as the child of the holder, is a British citizen or a citizen of the UK and Colonies having the right of abode in the UK [please see note below about which sections of the passport to copy].
- An expired or current passport or national identity card showing the holder, or a person named in the passport as the child of the holder, is a national of a European Economic Area country or Switzerland.
- A Registration Certificate or document certifying permanent residence issued by the Home Office to a national of a European Economic Area country or Switzerland.
- A Permanent Residence Card issued by the Home Office to the family member of a national of a European Economic Area country or Switzerland.
- A current Biometric Immigration Document (Biometric Residence Permit) issued by the Home Office to the holder indicating that the person named is allowed to stay indefinitely in the UK, or has no time limit on their stay in the UK.
- A current passport endorsed to show that the holder is exempt from immigration control, is allowed to stay indefinitely in the UK, has the right of abode in the UK, or has no time limit on their stay in the UK.
- A current Immigration Status Document issued by the Home Office to the holder with an endorsement indicating that the named person is allowed to stay indefinitely in the UK or has no time limit on their stay in the UK, when produced in combination with an official document giving the person's permanent National Insurance number and their name issued by a Government agency or a previous employer.
- A full birth or adoption certificate issued in the UK which includes the name(s) of at least one of the holder's parents or adoptive parents, when produced in combination with an official document giving the person's permanent National Insurance number and their name issued by a Government agency or a previous employer.
- A birth or adoption certificate issued in the Channel Islands, the Isle of Man or Ireland when produced in combination with an official document giving the person's permanent National Insurance number and their name issued by a Government agency or a previous employer.
- A certificate of registration or naturalisation as a British citizen, when produced in combination with an official document giving the person's permanent National Insurance number and their name issued by a Government agency or a previous employer.
- A current passport endorsed to show that the holder is allowed to stay in the UK and is currently allowed to work and is not subject to a condition preventing the holder from doing work relating to the carrying on of a licensable activity.

Continued from previous page...

- A **current** Biometric Immigration Document (Biometric Residence Permit) issued by the Home Office to the holder which indicates that the named person can currently stay in the UK and is allowed to work relation to the carrying on of a licensable activity.
- A **current** Residence Card issued by the Home Office to a person who is not a national of a European Economic Area state or Switzerland but who is a family member of such a national or who has derivative rights of residence.
- A **current** Immigration Status Document containing a photograph issued by the Home Office to the holder with an endorsement indicating that the named person may stay in the UK, and is allowed to work and is not subject to a condition preventing the holder from doing work relating to the carrying on of a licensable activity **when produced in combination** with an official document giving the person's permanent National Insurance number and their name issued by a Government agency or a previous employer.
- A Certificate of Application, **less than 6 months old**, issued by the Home Office under regulation 17(3) or 18A (2) of the Immigration (European Economic Area) Regulations 2006, to a person who is not a national of a European Economic Area state or Switzerland but who is a family member of such a national or who has derivative rights of residence.
- Reasonable evidence that the person has an outstanding application to vary their permission to be in the UK with the Home Office such as the Home Office acknowledgement letter or proof of postage evidence, or reasonable evidence that the person has an appeal or administrative review pending on an immigration decision, such as an appeal or administrative review reference number.
- Reasonable evidence that a person who is not a national of a European Economic Area state or Switzerland but who is a family member of such a national or who has derivative rights of residence in exercising treaty rights in the UK including:-
 - evidence of the applicant's own identity – such as a passport,
 - evidence of their relationship with the European Economic Area family member – e.g. a marriage certificate, civil partnership certificate or birth certificate, and
 - evidence that the European Economic Area national has a right of permanent residence in the UK or is one of the following if they have been in the UK for more than 3 months:
 - (i) working e.g. employment contract, wage slips, letter from the employer,
 - (ii) self-employed e.g. contracts, invoices, or audited accounts with a bank,
 - (iii) studying e.g. letter from the school, college or university and evidence of sufficient funds; or
 - (iv) self-sufficient e.g. bank statements.

Family members of European Economic Area nationals who are studying or financially independent must also provide evidence that the European Economic Area national and any family members hold comprehensive sickness insurance in the UK. This can include a private medical insurance policy, an EHIC card or an S1, S2 or S3 form.

Original documents must not be sent to licensing authorities. If the document copied is a passport, a copy of the following pages should be provided:-

- (i) any page containing the holder's personal details including nationality;
- (ii) any page containing the holder's photograph;
- (iii) any page containing the holder's signature;
- (iv) any page containing the date of expiry; and
- (v) any page containing information indicating the holder has permission to enter or remain in the UK and is permitted to work.

If the document is not a passport, a copy of the whole document should be provided.

Your right to work will be checked as part of your licensing application and this could involve us checking your immigration status with the Home Office. We may otherwise share information with the Home Office. Your licence application will not be determined until you have complied with this guidance.

Section 20 of 21

NOTES ON REGULATED ENTERTAINMENT

Continued from previous page...

In terms of specific **regulated entertainments** please note that:

- **Plays:** no licence is required for performances between 08:00 and 23:00 on any day, provided that the audience does not exceed 500.
- **Films:** no licence is required for 'not-for-profit' film exhibition held in community premises between 08:00 and 23:00 on any day provided that the audience does not exceed 500 and the organiser (a) gets consent to the screening from a person who is responsible for the premises; and (b) ensures that each such screening abides by age classification ratings.
- **Indoor sporting events:** no licence is required for performances between 08:00 and 23:00 on any day, provided that the audience does not exceed 1000.
- **Boxing or Wrestling Entertainment:** no licence is required for a contest, exhibition or display of Greco-Roman wrestling, or freestyle wrestling between 08:00 and 23:00 on any day, provided that the audience does not exceed 1000. Combined fighting sports – defined as a contest, exhibition or display which combines boxing or wrestling with one or more martial arts – are licensable as a boxing or wrestling entertainment rather than an indoor sporting event.
- **Live music:** no licence permission is required for:
 - o a performance of unamplified live music between 08:00 and 23:00 on any day, on any premises.
 - o a performance of amplified live music between 08:00 and 23:00 on any day on premises authorised to sell alcohol for consumption on those premises, provided that the audience does not exceed 500.
 - o a performance of amplified live music between 08:00 and 23:00 on any day, in a workplace that is not licensed to sell alcohol on those premises, provided that the audience does not exceed 500.
 - o a performance of amplified live music between 08:00 and 23:00 on any day, in a church hall, village hall, community hall, or other similar community premises, that is not licensed by a premises licence to sell alcohol, provided that (a) the audience does not exceed 500, and (b) the organiser gets consent for the performance from a person who is responsible for the premises.
 - o a performance of amplified live music between 08:00 and 23:00 on any day, at the non-residential premises of (i) a local authority, or (ii) a school, or (iii) a hospital, provided that (a) the audience does not exceed 500, and (b) the organiser gets consent for the performance on the relevant premises from: (i) the local authority concerned, or (ii) the school or (iii) the health care provider for the hospital.
- **Recorded Music:** no licence permission is required for:
 - o any playing of recorded music between 08:00 and 23:00 on any day on premises authorised to sell alcohol for consumption on those premises, provided that the audience does not exceed 500.
 - o any playing of recorded music between 08:00 and 23:00 on any day, in a church hall, village hall, community hall, or other similar community premises, that is not licensed by a premises licence to sell alcohol, provided that (a) the audience does not exceed 500, and (b) the organiser gets consent for the performance from a person who is responsible for the premises.
 - o any playing of recorded music between 08:00 and 23:00 on any day, at the non-residential premises of (i) a local authority, or (ii) a school, or (iii) a hospital, provided that (a) the audience does not exceed 500, and (b) the organiser gets consent for the performance on the relevant premises from: (i) the local authority concerned, or (ii) the school proprietor or (iii) the health care provider for the hospital.

Continued from previous page...

- Dance: no licence is required for performances between 08.00 and 23.00 on any day, provided that the audience does not exceed 500. However, a performance which amounts to adult entertainment remains licensable.
- Cross activity exemptions: no licence is required between 08.00 and 23.00 on any day, with no limit on audience size for:
 - o any entertainment taking place on the premises of the local authority where the entertainment is provided by or on behalf of the local authority;
 - o any entertainment taking place on the hospital premises of the health care provider where the entertainment is provided by or on behalf of the health care provider;
 - o any entertainment taking place on the premises of the school where the entertainment is provided by or on behalf of the school proprietor; and
 - o any entertainment (excluding films and a boxing or wrestling entertainment) taking place at a travelling circus, provided that (a) it takes place within a moveable structure that accommodates the audience, and (b) that the travelling circus has not been located on the same site for more than 28 consecutive days.

Section 21 of 21

PAYMENT DETAILS

This fee must be paid to the authority. If you complete the application online, you must pay it by debit or credit card.

Fees are calculated on the valuation of the premises. The value can be found on voa.gov.uk Fees range from £100 - £315 please phone Licensing team to confirm 020 87605466 Rateable Value (commercial) £0 - £4,300 = £100 £4,301 - £33,000 = £190 £33,001 - £87,000 = £315 £87,001 - £125,000 = £450 £125,000 and over = £635

Please note there is a surcharge of 1.65% if you pay by credit card. There is no surcharge for debit card▲

* Fee amount (£)

190.00

ATTACHMENTS

AUTHORITY POSTAL ADDRESS

Address

Building number or name

89

Street

LOWER ADDISCORBE ROAD

District

City or town

LONDON

County or administrative area

Postcode

CR0 6PT

Country

United Kingdom

DECLARATION

[Applicable to individual applicants only, including those in a partnership which is not a limited liability partnership] I understand I am not entitled to be issued with a licence if I do not have the entitlement to live and work in the UK (or if I am subject to a condition preventing me from doing work relating to the carrying on of a licensable activity) and that my * licence will become invalid if I cease to be entitled to live and work in the UK (please read guidance note 15). The DPS named in this application form is entitled to work in the UK (and is not subject to conditions preventing him or her from doing work relating to a licensable activity) and I have seen a copy of his or her proof of entitlement to work, if appropriate (please see note 15)

You must check the box for this declaration

Continued from previous page...



Ticking this box indicates you have read and understood the above declaration

This section should be completed by the applicant, unless you answered "Yes" to the question "Are you an agent acting on behalf of the applicant?"

* Full name

FOULEY KATA BEACA

* Capacity

OWNER / DIRECTOR

Date (dd/mm/yyyy)

30/10/18

Add another signatory

Once you're finished you need to do the following:

1. Save this form to your computer by clicking file/save as...
2. Go back to <https://www.gov.uk/apply-for-a-licence/premises-licence/croydon/apply-1> to upload this file and continue with your application.

Don't forget to make sure you have all your supporting documentation to hand.

IT IS AN OFFENCE LIABLE TO SUMMARY CONVICTION TO A FINE OF ANY AMOUNT UNDER SECTION 158 OF THE LICENSING ACT 2003, TO MAKE A FALSE STATEMENT IN OR IN CONNECTION WITH THIS APPLICATION

IT IS AN OFFENCE UNDER SECTION 24B OF THE IMMIGRATION ACT 1971 FOR A PERSON TO WORK WHEN THEY KNOW, OR HAVE REASONABLE CAUSE TO BELIEVE, THAT THEY ARE DISQUALIFIED FROM DOING SO BY REASON OF THEIR IMMIGRATION STATUS. THOSE WHO EMPLOY AN ADULT WITHOUT LEAVE OR WHO IS SUBJECT TO CONDITIONS AS TO EMPLOYMENT WILL BE LIABLE TO A CIVIL PENALTY UNDER SECTION 15 OF THE IMMIGRATION, ASYLUM AND NATIONALITY ACT 2006 AND PURSUANT TO SECTION 21 OF THE SAME ACT, WILL BE COMMITTING AN OFFENCE WHERE THEY DO SO IN THE KNOWLEDGE, OR WITH REASONABLE CAUSE TO BELIEVE, THAT THE EMPLOYEE IS DISQUALIFIED

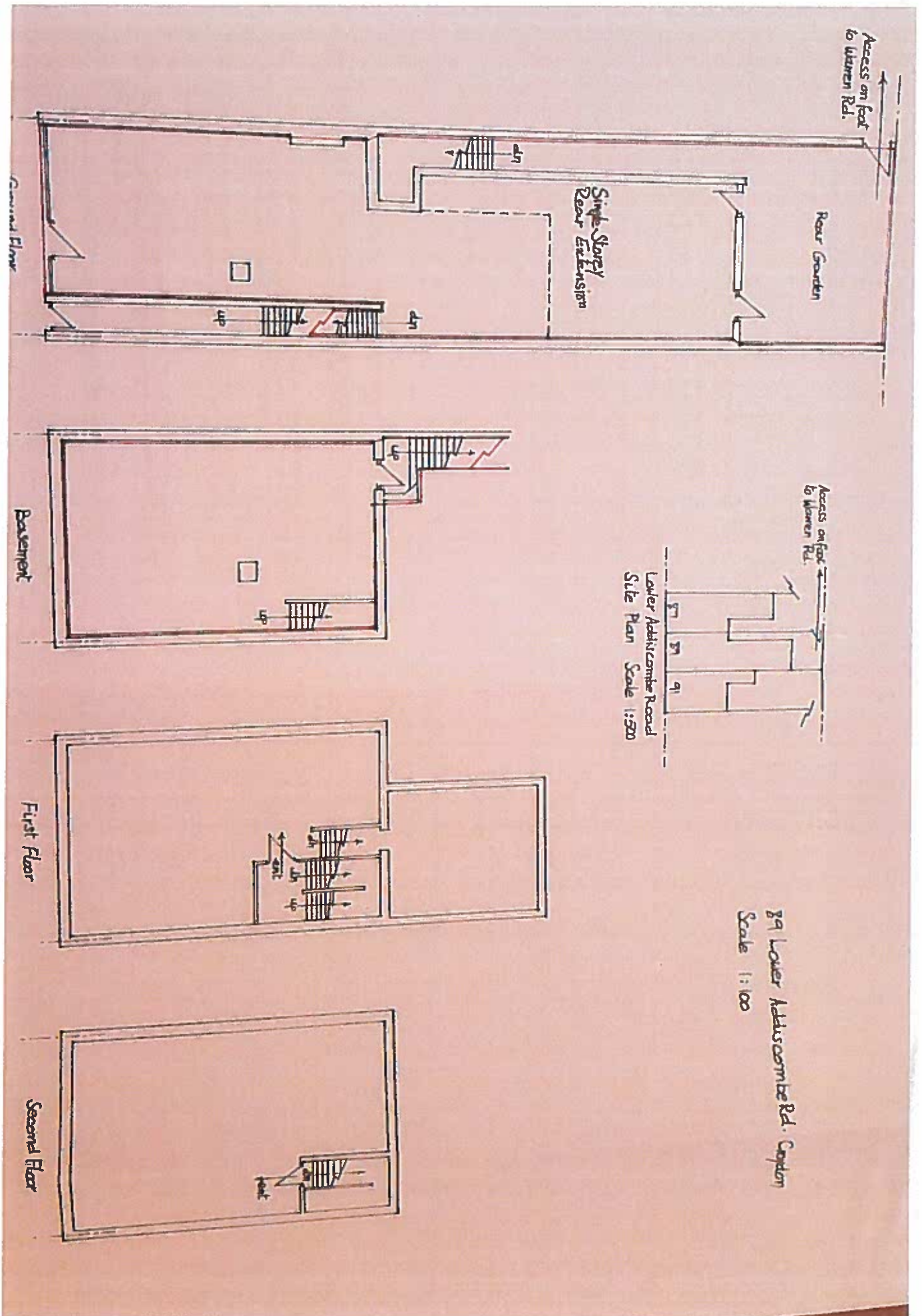

~~XXXXXXXXXX~~

From: Fitzpatrick, Jerry
Sent: 04 December 2018 22:26
To: LICENSING
Subject: Les Calices, 89 Lower Addiscombe Road, CR0 6PT

I am writing to object to the licence application for the above premises.

My reasons are:

The premises are close to residential areas and noise and anti-social behaviour will be an issue. Anti-social behaviour is already an issue in this area.

The hours requested are excessively long for premises outside the town centre and close to residential areas. There seems to be little or no detail in the application as to how the various risks will be mitigated.

Jerry Fitzpatrick

Councillor for Addiscombe West

~~XXXXXXXXXX~~
~~XXXXXXXXXX~~

Get [Outlook for iOS](#)



TERRITORIAL POLICING

TOTAL POLICING

Representations on behalf of the Commissioner of the Metropolitan Police.

Application - New Premises Licence

Address – Les Calices Restaurant, 89 Lower Addiscombe Road, Croydon, CR0 6PT.

Licensable Activities – Supply of alcohol, Regulated Entertainment and Late Night Refreshment.

Hours requested for all three licensable activities are - Monday to Sunday 1100 hours to 0400 hours, with additional seasonal occasions 0600 hours.

Applicant – Fouleymata SEAKA.

The Metropolitan Police request that this application is refused.

I object to this application under the following Licensing Objectives:-

- The Prevention of Crime and Disorder
- Public Safety
- The Prevention of Public Nuisance
- The Protection of Children from Harm

This application was received by the Metropolitan Police on the 6th of November 2018.

I believe that this application does not promote the Licensing Objectives in the Licensing Act 2003.

I have tried to contact the applicant to discuss this application. I have tried via telephone and E-Mail using all details on the application. No contact has been forthcoming.

The Prevention of Crime and disorder

This locality has been a focus of crime, disorder and anti-social behaviour. The local Safer Neighbourhood team officers are of the opinion that to have this new premises open so much later than those premises that are already licensed would encourage late night visitors to remain in the area later than would normally be the case. This will impact on the quality of life for local residents. The S.N.T. are taking measures to reduce crime and disorder they see this application as having the potential of reversing their hard work in this area by contributing to an increase in Crime and Disorder.

It is reasonable, based on police experience of other 'late night venues' in the vicinity to believe that another premises licence authorising a night club type venue and one that allows even later hours than the existing venues will compromise the Prevention of Crime and disorder

The Prevention of Public Nuisance

This locality has been anti-social behaviour and public nuisance. The local Safer Neighbourhood Team officers are of the opinion that to have this new premises open much later than those premises that are already licensed would encourage late night visitors to remain in the area later than would normally be the case, bringing an increase in visitors to the area in the early hours of the morning, with a consequent increase in car parking, disturbance in the street and rubbish. This will impact on the quality of life for local residents. The S.N.T. are taking measures to reduce public nuisance and anti-social behaviour, they see this application as having the potential of reversing their hard work in this area by contributing to an increase in Public Nuisance.

It is reasonable, based on police experience of other 'late night venues' in the vicinity to believe that another premises licence authorising a night club type venue and one that allows even later hours than the existing shops will compromise the Prevention of Public Nuisance.

It is generally accepted that late operating venues can become a focus for anti-social behaviour in the late evening and early hours of the morning if they are not operated in support of the Licensing Objectives

The Protection of Children from Harm.

Police are currently experiencing problems with a nearby venue. It has been stated that the venue is a target for youths and has been under pressure from this youths re underage alcohol sales. The section in the application does not give sufficient information to reassure me that the venue will support the protection of children.

The Prevention of Public Nuisance.

The location is residential. Premises on the opposite side of the road are residential and above the majority of high street businesses are flats. I believe that to allow this venue to operate until 4 AM and 6 AM would cause severe problems in the surrounding area.

General observations

The Operating schedule discusses a number of matters in section 18, boxes a) to e). Insufficient details are contained within all sections which allow the applicant to demonstrate how the premises will be managed. The steps noted here are frequently just aspirations and there is little detail about how they will, in fact, be implemented. It is difficult to see how this information could be converted into meaningful, clear, enforceable conditions for the premises licence, in support of the Licensing Objectives. Discussions with the applicant and key staff would assist greatly this has not been possible as above.

Only the ground floor and basement are marked as licensed areas 2 other floors could be used for other activities it would be useful to speak about the use of all 4 floors at the premises.

There is also no mention of the use of Security trained Staff or whether the CCTV system meets the Police requirements and or Home Office requirements.

The applicant has not taken heed of the Croydon Council Statement of Licensing Policy in guidance and advice. This application is well outside the suggested operating hours and the applicant has not given any good reasons to support the application for extensions beyond these hours, although the Council will treat each case on its individual merits, generally it will not grant permission for licensable activities beyond 2330 hours on Sundays to Thursdays and Midnight on Fridays and Saturdays in respect of public.

Also contained within the policy is a recommendation that the applicant seeks advice from police this has not been done re this application.

I recommend that the Licensing sub Committee refuse this application. This is the preferred option of the Metropolitan Police. Should the applicant wish to resubmit a more reasonable application police would be happy to discuss this prior to submission as recommended by Croydon Council and the police. It would be possible in discussion with the applicant to find out what sort of premises the applicant is intending to operate. Conditions could then be tailored to support the licensing objectives. Without more information I would not be happy to assist the applicant and propose any conditions at this time.

A2

T. Rose

**PC 459 ZD
Metropolitan Police**

Croydon Borough Licensing Officer



METROPOLITAN
POLICE

TOTAL POLICING

TERRITORIAL POLICING

Further representations on behalf of the Commissioner of the Metropolitan Police.

Application - New Premises Licence

Address – Les Calices Restaurant, 89 Lower Addiscombe Road, Croydon, CR0 6PT.

Licensable Activities – Supply of Alcohol, Regulated Entertainment and Late Night Refreshment.

Since submission of my original representations I attended the premises with PC Garrod on 06th December 2018 at 2-PM. And met with the applicant. The following are my observations.

The Restaurant on the ground floor has minimal seating. No menus were seen at the premises and no advertising relating to food sales was displayed in the windows etc.

The basement area has no table seating and has fixed bench seats around the perimeter of the area. DJ equipment (Large speakers and a mixer desk) was also found in the basement. Some photographs were taken and have been attached. I suspect that the venue is being used for vertical drinking, regulated entertainment and the provision of Late Night Refreshment is secondary to this if at all. The applicant made mention of "finger food" sometimes being supplied to customers drinking in the basement.

The CCTV system was very poor and the applicant was not able to determine which room's images related to from the monitor.

Staff had not been trained in relation to The Licensing Act 2003 I would expect as a minimum standard training re Underage sales, conflict management and drunkenness.

No posters were displayed relating to any age challenge system being used. Or a record of refused sales at the premises.

It has now transpired that the Premises Licence held by the previous operator could not be transferred and is not valid as the company had been dissolved. All licensable activities carried have been unauthorized since this time.

I have advised the applicant that all Licensable activities must stop at the time of my visit and in a subsequent phone call.

A3

The Police would not be happy with the premises operating as it has been or as the application submitted, but would be more agreeable to a genuine restaurant application. I will need to be satisfied that a food led business will operate at the premises. With no Regulated entertainment or late night sale of alcohol.

I am aware that the applicant has made major changes to the hours in the original application after speaking to an officer from Croydon Councils noise pollution team.

PC Tony Rose

PC 459 ZD.

Croydon Borough licensing Officer

A3



A3



A3

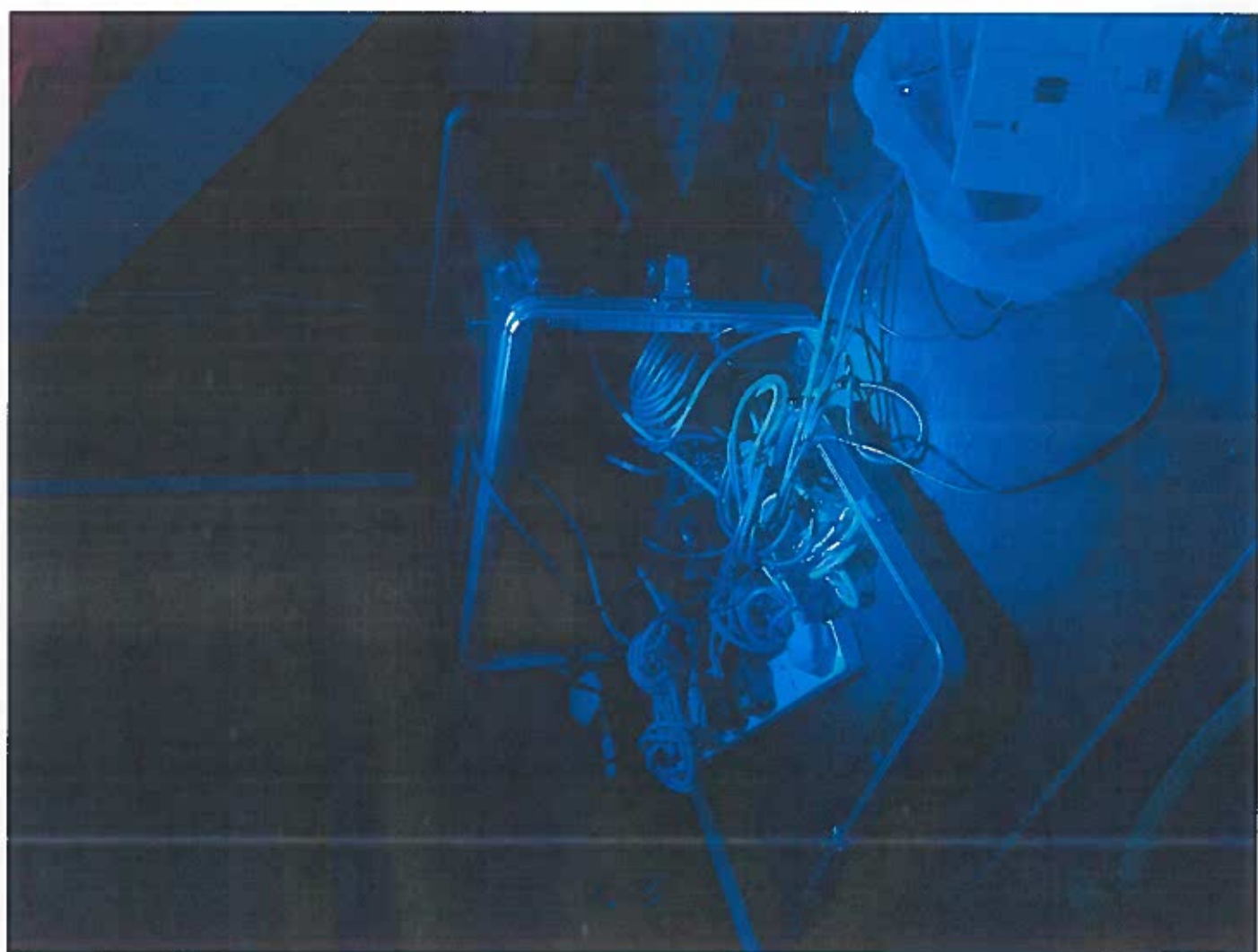

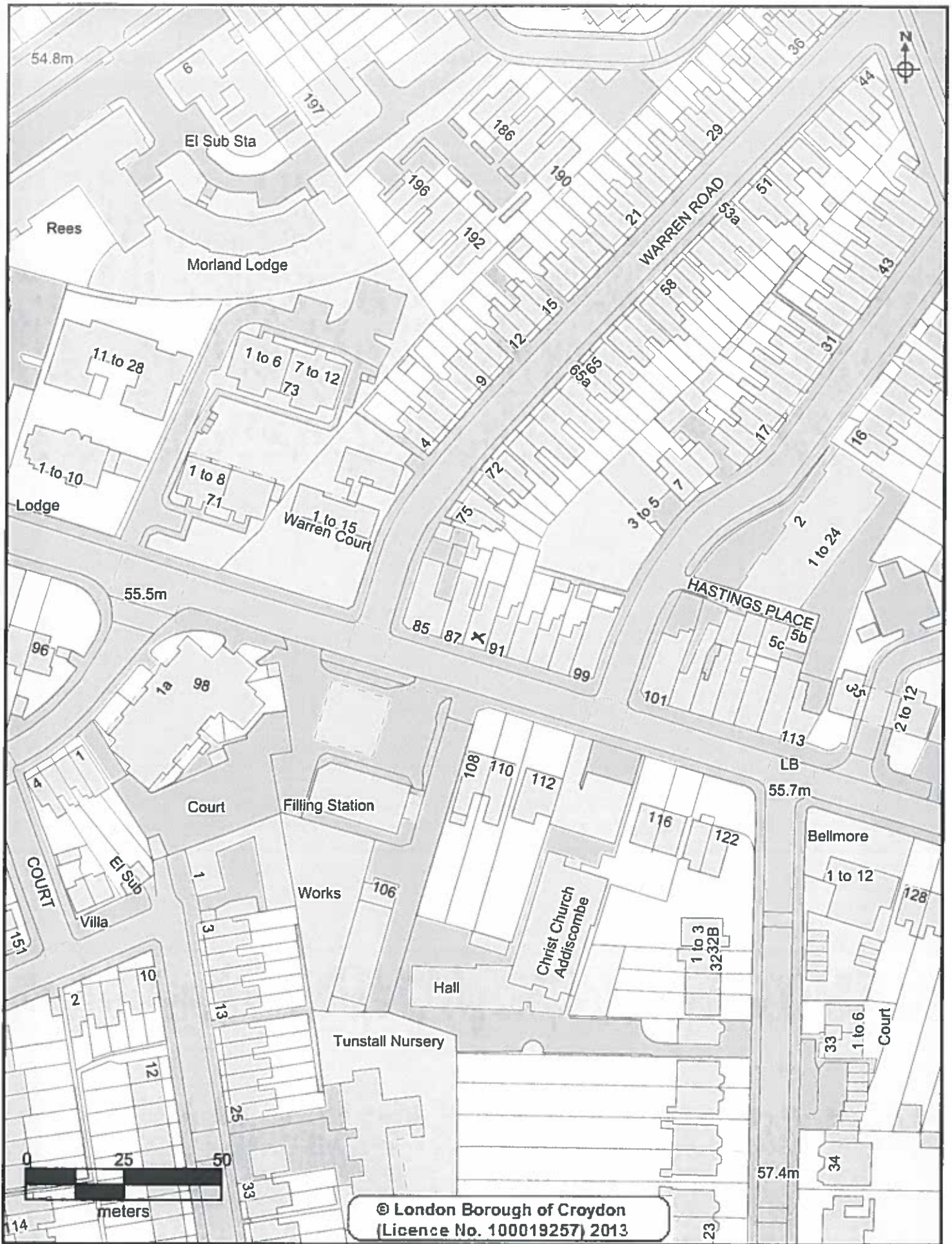

© London Borough of Croydon
(Licence No. 100019257) 2013

CROYDON
www.croydon.gov.uk

Crown Copyright Ordnance Survey (License No: 100019257) 2011

London Borough Croydon

Scale 1:1250

12-Dec-2018

X = 89 LOWER ADDISCOMBE ROAD

