

## New Premises Licence

### Premises Details

Premises Address \*

DAWAT 1416-1418 LONDON ROAD NORBURY LONDON  
CROYDON SW16 4BZ

Telephone number at premises (if any)

02086792222

Non-domestic value of premises. \*

£ 39000

### Applicant Details

I/We apply for a premises licence under section 17 of the Licensing Act 2003 for the premises described in Part 1 below (the premises) and I/we are making this application to you as the relevant licensing authority in accordance with section 12 of the Licensing Act 2003.

Please state whether you are applying for a premises licence as:

a person other than an individual -as a limited company/  
limited liability partnership

### Applicant Details

If you are applying as a person described in one of the above please confirm: \*

I am carrying on or proposing to carry on a business which involves the use of the premises for licensable activities; or

### Other Applicant (Non Individual)

Name \*

Dawat Restaurant Norbury Limited

Registered Address \*

1416-1418 london road

Town/City \*

london

County

**Other Applicant (Non Individual)**

A1

Postcode \*

SW16 4BZ

Registered Number (where applicable)

13998409

Description of applicant (for example partnership, company, unincorporated association, etc) \*

Private Limited Compy

Telephone Number

Email \*

~~XXXXXXXXXXXX@XXXXXX~~**Operating Schedule**

When do you want the premises licence to start? \*

18/12/2023

If you wish the licence to be valid only for a limited period, when do you want it to end?

Please give a general description of the premises. \*

High End Indian Restaurant ground floor.

If 5,000 or more people are expected to attend the premises at any one time, please state the number expected to attend.

**Operating Schedule**

What licensable activities do you intend to carry on from the premises? \* (Please see sections 1 and 14 of the Licensing Act 2003 and Schedules 1 and 2 to the Licensing Act 2003)

Provision of regulated entertainment (please read guidance note 2) \*

Plays

Films

Indoor Sporting Events

Boxing or Wrestling

Live Music

A1

## Operating Schedule

- Recorded Music
- Performances of Dance
- Anything of a similar description falling under Music or Dance
- Provision of late night refreshment
- Supply of Alcohol

## Late Night Refreshment Standard Times

Standard days and timings, where you intend to use the premises for late night refreshment.(please read guidance note 7) \*  
Please enter times in 24hr format (HH:MM)

Day \*

Every Day

23:00

01:00

## Late Night Refreshment

Will the provision of late night refreshment take place indoors or outdoors or both? (please read guidance note 3) \*

Both

Please provide further details.(please read guidance note 4)

We are well established operator of restaurant with a great reputation are committed to promoting for licensing objectives

State any seasonal variations for the provision of late night refreshment.(please read guidance note 5)

News Year Eve From the end of authorised hours on New Year's Eve to the start of authorised hours on the following day

Please state any non-standard timings, where you intend to use the premises for late night refreshmentat different times from the Standard days and times listed?(please read guidance note 6)

News Year Eve From the end of authorised hours on New Year's Eve to the start of authorised hours on the following day

## Adult Entertainment

## Adult Entertainment

AI

Please highlight any adult entertainment or services, activities, other entertainment or matters ancillary to the use of the premises that may give rise to concern in respect of children (please read guidance note 9).

There will be no adult entertainment or services, activities, other entertainment or matters ancillary to the use of the premises that may give rise to concern in respect of children.

## Opening Hours Standard Times

Standard days and timings, where the premises are open to the public. (please read guidance note 7) \* Please enter times in 24hr format (HH:MM)

Day \*

Every Day

08:00

01:00

## Opening Hours

State any seasonal variations. (please read guidance note 5)

same as

Please state any Non-standard timings, where you intend the premises to be open to the public at different times from the Standard days and times listed? (please read guidance note 6)

## Licensing Objectives

Describe the steps you intend to take to promote the four licensing objectives:

a) General - all four licensing objectives (b, c, d and e) (please read guidance note 10) \*

We are well established operator of restaurant with a great reputation are committed to promoting for licensing objectives

b) The prevention of crime and disorder \*

A closed-circuit television (CCTV) system shall be installed at the premises. All recordings made by the CCTV system shall be retained and stored in a suitable and secure manner for a minimum of 31 days, and shall be made available on request to the Metropolitan Police, the Licensing Authority or other Responsible Authorities.

c) Public safety \*

Staff shall be familiar with all licence requirements and conditions.

d) The prevention of public nuisance \*

The Premises Licence Holder shall ensure that no noise shall emanate from the premises nor vibration be transmitted through the structure of the premises, which gives rise to a nuisance. Clear legible notices are to be displayed at all exits

## Licensing Objectives

A1

from the premises requesting patrons to respect the needs of local residents and to leave the premises and area quietly.

A challenge 25 scheme shall be maintained at the premises and for all deliveries. Staff selling or delivering alcohol shall request that any customer who looks under 25 years old, and who is attempting to purchase alcohol, provides valid photographic identification proving that they are at least 18 years old.

e) The protection of children from harm \*

## Declarations

Declaration Type \*

Sole Applicant - Individual or Other

## Declarations

I have uploaded a copy of the plan of the premises. I have uploaded a copy of the consent form completed by the individual I wish to be designated premises supervisor, if applicable. I understand I must now advertise my application. I understand that if I do not comply with the above requirements my application will be rejected. Applicable to all individual applicants, including those in partnership which is not a limited liability partnership, but not companies or limited liability partnerships I have included documents demonstrating my entitlement to work in the United Kingdom (please read note 15)

IT IS AN OFFENCE, UNDER SECTION 158 OF THE LICENSING ACT 2003, TO MAKE A FALSE STATEMENT IN OR IN CONNECTION WITH THIS APPLICATION. THOSE WHO MAKE A FALSE STATEMENT MAY BE LIABLE ON SUMMARY CONVICTION TO A FINE OF ANY AMOUNT' 'IT IS AN OFFENCE UNDER SECTION 24B OF THE IMMIGRATION ACT 1971 FOR A PERSON TO WORK WHEN THEY KNOW, OR HAVE REASONABLE CAUSE TO BELIEVE, THAT THEY ARE DISQUALIFIED FROM DOING SO BY REASON OF THEIR IMMIGRATION STATUS. THOSE WHO EMPLOY AN ADULT WITHOUT LEAVE OR WHO IS SUBJECT TO CONDITIONS AS TO EMPLOYMENT WILL BE LIABLE TO A CIVIL PENALTY UNDER SECTION 15 OF THE IMMIGRATION, ASYLUM AND NATIONALITY ACT 2006 AND PURSUANT TO SECTION 21 OF THE SAME ACT, WILL BE COMMITTING AN OFFENCE WHERE THEY DO SO IN THE KNOWLEDGE, OR WITH REASONABLE CAUSE TO BELIEVE, THAT THE EMPLOYEE IS DISQUALIFIED.

Signature/Declaration of applicant or applicant's solicitor or other duly authorised agent (see Guidance Note 11 & 12). If signing/applying on behalf of the applicant, please state your name and in what capacity you are authorised to sign/apply. When submitting an on-line application form the 'Declaration made' checkbox must be selected.



I understand I am not entitled to be issued with a licence if I do not have the entitlement to live and work in the UK (or if I am subject to a condition preventing me from doing work relating to the carrying on of a licensable activity) and that my licence will become invalid if I cease to be entitled to live and work in the UK (please read guidance note 15).



The DPS named in this application form is entitled to work in the UK (and is not subject to conditions preventing him or her from doing work relating to a licensable activity) and I have seen a copy of his or her proof of entitlement to work, if appropriate (please see note 15).

Full Name \*

[REDACTED]

Date \*

16/11/2023

Capacity \*

Applicant

## Declarations

AI



Declaration made

Do you wish to provide alternative correspondence details? \*

No

## Email confirmation

On submission an email confirmation will be sent using the details below

Forename

[Redacted]

Surname /Company Name

Dawat Restaurant Norbury Limited

Email \*

[Redacted]

Telephone

[Redacted]

1. A CCTV system will be installed and maintained at the premises and recordings shall be stored for a minimum of 31 days and CCTV images will be retrieved in a digital format and supplied to a Police or Council Officer upon request.
2. Signage will be displayed at the premises reminding customers that CCTV is in operation.
3. No alcohol will be permitted within the customer area premises during the hours it is open to the public.
4. An incident register will be maintained on the premises. The following details shall be recorded within 24 hrs of any incident:-
  - a. Date and time
  - b. Location
  - c. Persons concerned (or at least a description)
  - d. Summary of incident
  - e. Identification of any Emergency Services Personnel who attended
  - f. Reference number provided by the Emergency Services that relates to the incident.

RE: DAWAT 1416-1418 LONDON ROAD NORBURY SW16 4BZ

Ref: DSFX1700170969931

Dear Sirs,

I write on behalf of the Scots Estate (Norbury) Residents' Association (SERA) regarding the above application. These premises fall within our area.

The application requests hours of operation to be extended until 1am each day inside and outside the restaurant.

As you can see from the attached photo, the premises are situated below 3 floors of mostly residential accommodation. SERA's view is that, whilst a 1am finish is reasonable for Fridays and Saturdays, it is too late for weekdays. We would ask that the cut off for the latter is 11pm. Although the applicant is not requesting permission for music or dancing, there is still the possibility of noise nuisance to the upstairs occupants. Also, London Road is a red route and therefore has significant parking restrictions. Some users will therefore be parking on residential side roads such as Norbury Crescent, leading to the prospect of these residents being affected by the noise of patrons leaving in the early hours, slamming car doors etc.

The application also requests permission to operate around the clock from New Year's Eve through to closing time on New Year Day. Again, considering the residential premises above, we would suggest that a cut off point of, say, 2am would be more reasonable.

In terms of use of the outside, we assume this refers to the row of chairs and tables on the pavement on London Road (see photo), as we are not aware of any outside accommodation at the rear of the premises. We also assume that the applicant has a pavement licence for the front? If our assumptions are correct, we would ask that the applicant requires that patrons move inside after 10pm on any day.

Whilst the applicant has not applied to to sell alcohol, confusingly they refer to a 'challenge 25' policy for anyone attempting to purchase alcohol. We think the applicant should be asked to clarify this aspect of the application. Subject to our stated concerns about the opening hours, we would have no problem with the applicant serving alcohol, although we would not wish to see alcohol served outside the premises at any time.

Finally, whilst we accept that Dawat can currently be described as a 'high-end' restaurant, we need to be cautious of any future change in management, where they do not operate to the same high standards.

I'd be grateful to receive confirmation of receipt of these comments.

Thanks,



A3

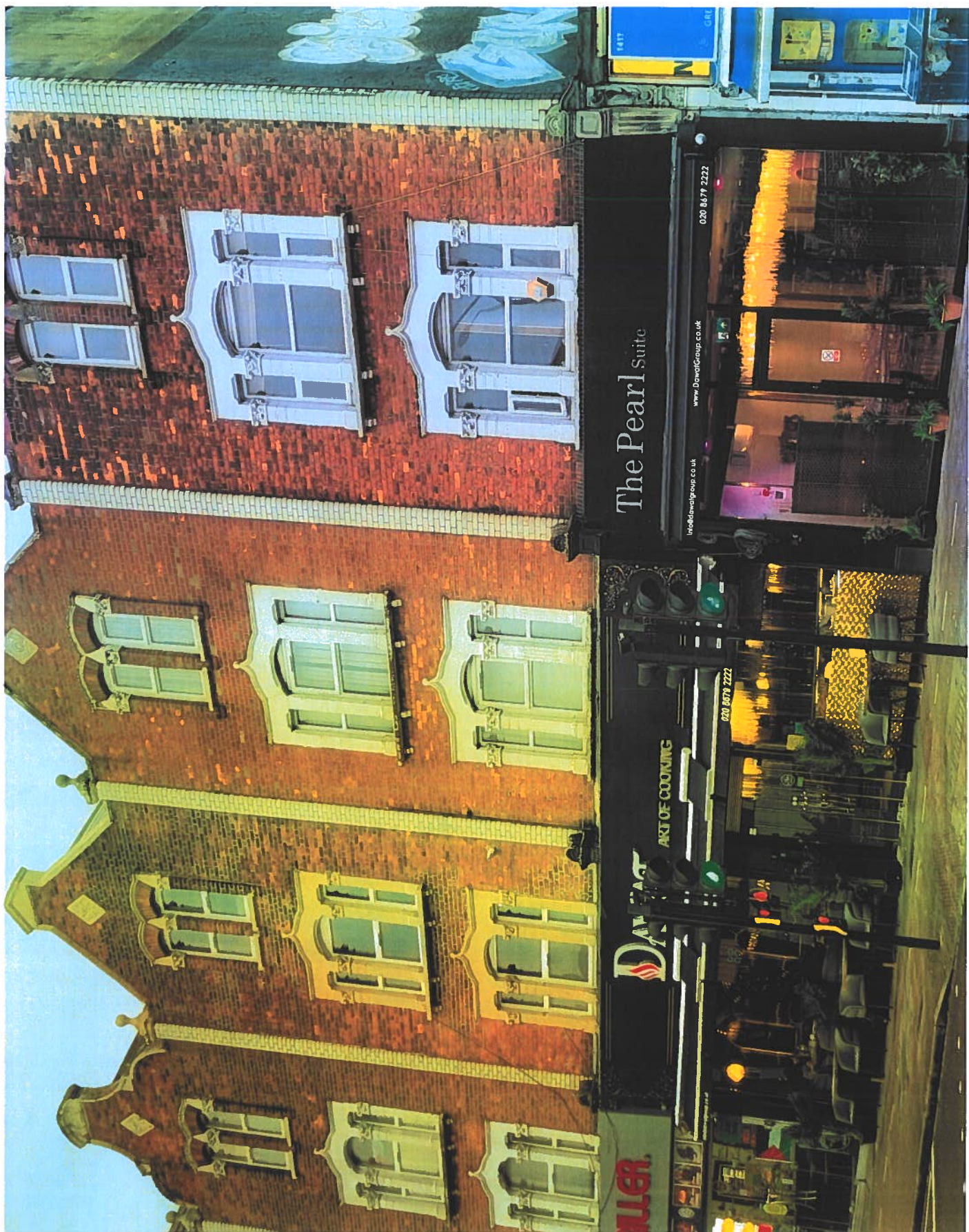

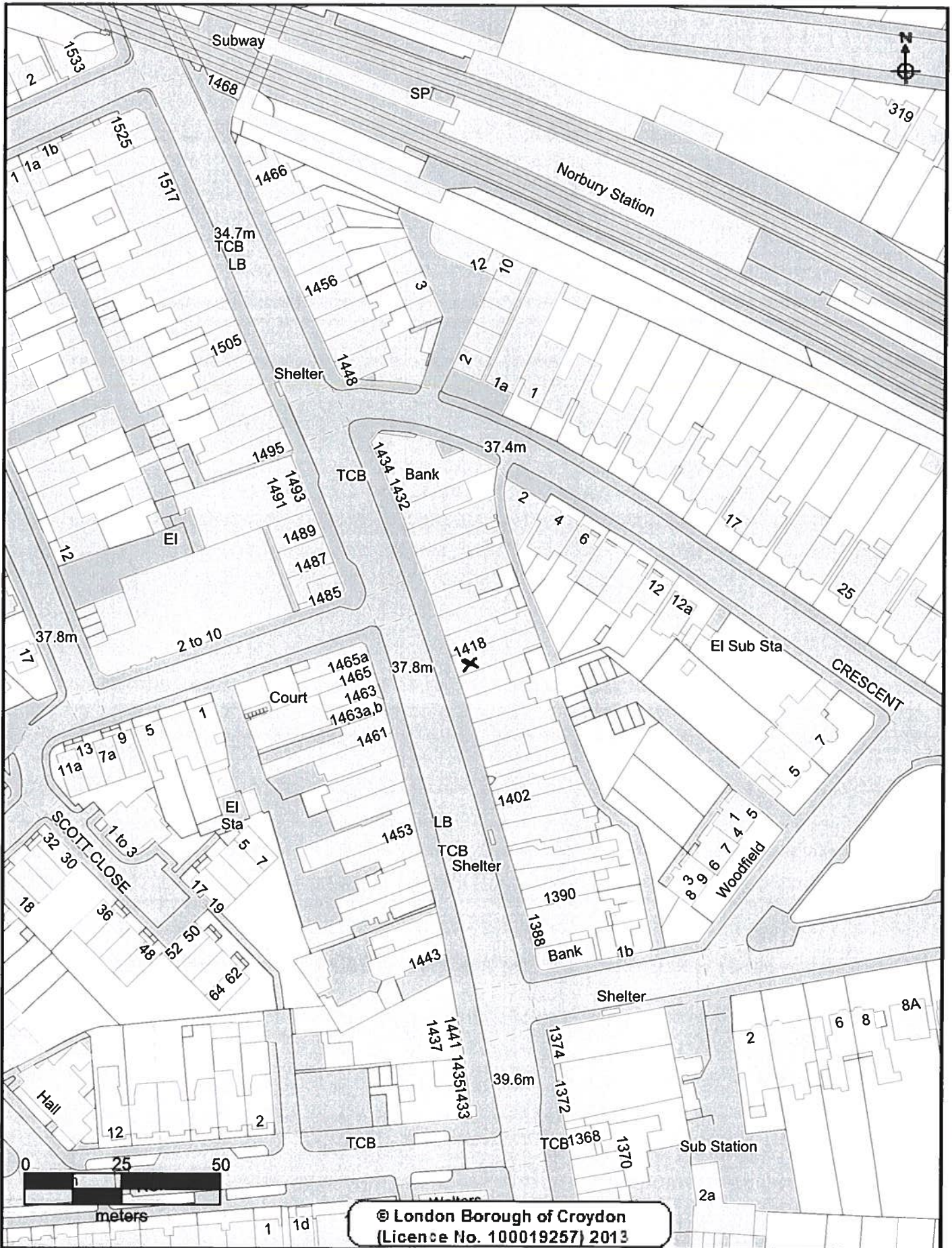

**CROYDON**  
www.croydon.gov.uk

Crown Copyright Ordnance Survey (License No: 100019257) 2011

**London Borough Croydon**

Scale 1:1250

22-Dec-2023



X = 1416 - 1418 LONDON ROAD